



RC: 1133333

BLIZZ

ELECTROMECHANICS LTD.



COMPANY PROFILE



- Elevators
- Escalators
- Automatic Doors



Blizz Electromechanics Ltd is a registered engineering company dedicated to delivering world-class electromechanical and vertical transportation solutions. With decades of combined experience from former OTIS, KONE, and top engineering firms, our team provides premium expertise in elevator installation, maintenance, and modernization.

We serve residential, commercial, industrial, and hospitality clients across Nigeria and West Africa, offering safe, reliable, and modern lift systems backed by professional after-sales support.

Our commitment to excellence, technical depth, and customer-focused service has earned us strong patronage from both private and public sector clients.



VISION

To build a leading engineering company characterized by quality, innovation, and exceptional service delivery at all times.

MISSION

- To provide safe, reliable, and energy-efficient elevator systems.
- To offer modern engineering solutions that enhance building performance.
- To ensure long-term customer satisfaction through professional maintenance.
- To deliver projects with integrity, precision, and technical excellence.



CORE VALUES

- Safety First – Zero compromise on safety standards.
- Professionalism – Competence, ethics, and reliability.
- Innovation – Modern technologies for superior performance.
- Integrity – Transparent, honest, and dependable service.
- Customer Satisfaction – Responsive support and tailored solutions.



OUR SERVICES & LIFT SOLUTIONS

Reliable • Safe • Modern

Premium Elevator & Vertical Transport Solutions
Blizz Electromechanics Ltd delivers advanced lift systems engineered for comfort, durability, and high-performance operation.

Why Choose Our Lifts?

- **SMOOTH & SILENT RIDE:** Noise-reduction technology ensures a seamless user experience.
- **TOP SAFETY FEATURES:** Emergency auto-rescue, overload protection, intelligent braking, and anti-rollback mechanisms.
- **ENERGY EFFICIENCY:** Eco-drive technology reduces energy use by up to 40%.
- **MODERN, STYLISH DESIGNS:** Stainless steel, panoramic glass cabins, LED lighting, mirror finish, and touch-panel controls.
- **FAST & PROFESSIONAL INSTALLATION:** Managed by skilled engineers with zero disruption to building operations.
- **AFFORDABLE MAINTENANCE:** Flexible service plans built to guarantee long-term performance.



Available Lift Types

- Passenger Elevators
- Panoramic Glass Lifts
- Home/Private Lifts
- Hospital Bed Elevators
- Goods/Cargo Lifts
- Machine-Room (MR) & Machine-Room Less (MRL) Options

Industries We Serve

- Hotels & Hospitality
- Estates & High-Rise Buildings
- Hospitals & Medical Facilities
- Malls & Shopping Centres
- Schools & Institutions
- Corporate Offices
- Luxury Homes & Private Apartments

COMPANY ORGANIZATIONAL STRUCTURE

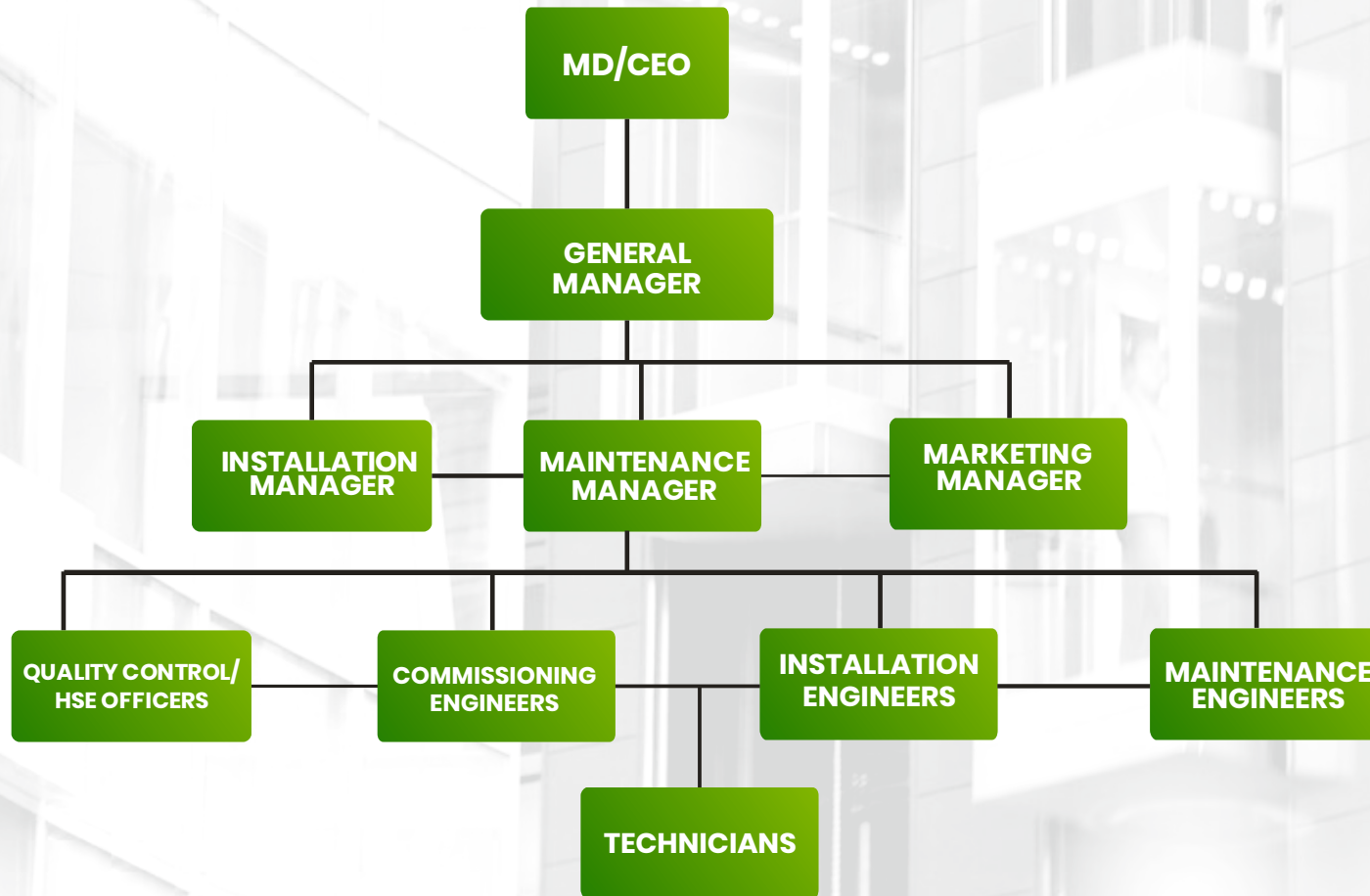

MANAGEMENT & KEY PERSONNEL

JOSEPH B. JOHNSON – TECHNICAL DIRECTOR

Electrical/Electronics Engineer with 14+ years experience spanning Obajana Cement Plc, Derekson Ltd, Horivc Co. Ltd, and multiple elevator OEMs.

AJALAJI GEORGE – ASSISTANT GENERAL MANAGER (PROJECTS)

Graduate of Applied Physics with extensive experience in elevator installation, testing, and commissioning.

AKINSOLA A. MONDAY – INSTALLATION MANAGER

Over a decade of installation experience on major projects including MM2 Lagos, NECA House VI, Island Maternity, and KONE lifts at Obajana Cement.

NWAJEI VICTOR – PROJECT ENGINEER

Electrical/Electronics graduate capable of managing lift installations end-to-end.

MOLU GBENGA ANTHONY – HEAD, SAFETY & QUALITY CONTROL

Certified engineer with ISO 9001:2008 experience, strong mechanical background, and advanced HSE training.

OMEGA V. IDOKO – MARKETING MANAGER

Computer Science graduate with strong field experience in technical product marketing.

FRIDAY JOHN – CHIEF MAINTENANCE OFFICER

20+ years of maintenance experience across hospitality and engineering facilities.



TOOLS & EQUIPMENT

MODERN, WELL-MAINTAINED ENGINEERING TOOLS INCLUDING:

- Typhor Jack (5 tons)
- Manual & Electric Chain Tackles
- Mechanical & Electrical Toolboxes
- Lift & Escalator Service Tools
- Spanners & Technical Kits
- Multimeters
- Plumb lines & Spirit levels
- Safety kits (helmets, boots, gloves, jackets)
- First Aid boxes

PROJECT PORTFOLIO

<p>HOTELS & HOSPITALITY</p> <ul style="list-style-type: none"> • Wetland Hotel, Abuja – 3 Passenger Elevators • Luciano Hotel, Benin – 13–Passenger Lift • Ajuji Greenwich Hotel, Abuja – 2 Passenger Elevators • Morzi Hotel, Benin – Panoramic & 6–Person Lifts 	
<p>ESTATES & HIGH-RISE PROJECTS</p> <ul style="list-style-type: none"> • NAF Valley Estate, Abuja – Home Elevators • Diversion Estate, Abuja – Maintenance of 2 Passenger Lifts • Light House, Abuja – 6–Person Lift 	
<p>HOSPITALS & MEDICAL FACILITIES</p> <ul style="list-style-type: none"> • University of Maiduguri Teaching Hospital – 13–Passenger Elevators • GISHIRI & Gwarinpa Projects – Residential / Hospital-style lift installations 	
<p>COMMERCIAL BUILDINGS</p> <ul style="list-style-type: none"> • Work & Connect Ltd, Abuja – Panoramic Lift • 109 Plaza, Abuja – Passenger Elevator Maintenance • Ocean View Place, Lekki – 2 Passenger Elevators 	
<p>INTERNATIONAL PROJECTS</p> <ul style="list-style-type: none"> • IBI Groupe, Bamako, Mali – 4 Panoramic Elevators • ARC2 Build, Accra, Ghana – 2 Passenger Elevators 	





WHY CHOOSE BLIZZ ELECTROMECHANICS LTD

- Strong engineering expertise from ex-KONE, ex-OTIS professionals
- Proven track record across Nigeria & West Africa
- High safety compliance and modern installation standards
- Fast turnaround and reliable after-sales support
- Premium workmanship at competitive pricing
- Reliable maintenance structure for long-term performance

CONTACT INFORMATION

 **Abuja Office**
Suite 7, Shema Plaza, Kado Estate, Abuja FCT

 **+234 809 673 8988**
+234 803 330 8632

 **blizzengeering@gmail.com**

 **Lagos Office**
No. 56, Awoniyi Elemo Street, Ajao Estate, Isolo, Lagos.

Nationwide Service